A PERFECT ALLIANCE.

CONNECTIONS THAT LIVE UP TO ANY REQUIREMENT

Contact technologies and connectors from ODU

www.odu-connectors.com

A PERFECT ALLIANCE.

Creating connections, building alliances, collaborating into the future: Whether two technical components come together to form a unit or people come together to strive for great results – the key is to aspire to achieve superb results. This goal drives our work. **Perfect connections that inspire and deliver on the promises.**

CERTIFICATES & APPROVALS

- ISO 9001
- IATF 16949
- ISO 13485
- ISO 14001
- ISO 50001

- Wide range of UL, CSA, VG and VDE approvals
- UL Wiring Harnesses certified

For a complete list of our certifications and approvals, please visit our website.

HIGH PERFORMANCE CONNECTOR TECHNOLOGY – FOR DEMANDING KEY MARKETS

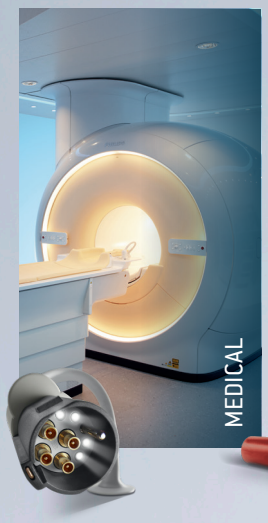

OUR COMPETENCES

ALL UNDER
ONE ROOF

DEVELOPMENT

- Customer / Application Center
- Design office
- Simulation Software
- 3D printing

PRODUCTION

- Toolmaking
- Injection Shop
- Turnery
- Stamping
- Surface Technology
- Assembly
- Cable Assembly

LABORATORY

ODU Technology Test Center for continuous strict quality control delivers data and a unique and important knowledge base through the complete development process.

HIGHEST LEVEL OF
VERTICAL INTEGRATION

PRODUCTS & SOLUTIONS

ELECTRICAL CONTACTS

- ODU TURNTAC®
- ODU SPRINGTAC®
- ODU LAMTAC® HTC
- ODU LAMTAC®
- ODU STAMPTAC®
- ODU SPRINGTAC® Flatsocket

CIRCULAR CONNECTORS

- ODU MEDI-SNAP®
- ODU MINI-SNAP®
- ODU MINI-SNAP® PC
- ODU MINI-MED®

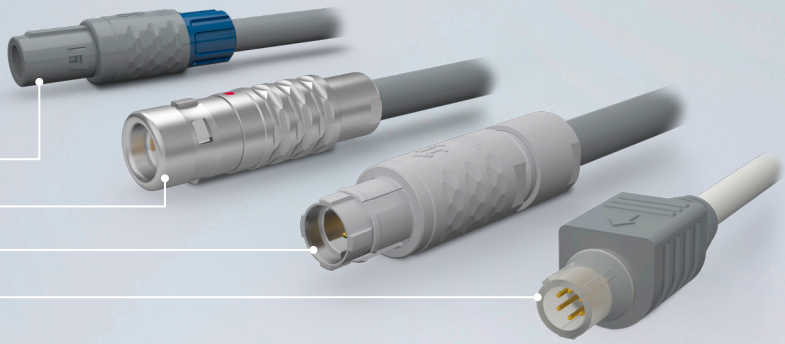

ODU AMC®

ODU AMC® High-Density

ODU Threaded Connectors

CROSS-INDUSTRY KNOW-HOW

MODULAR CONNECTORS

PRINTED CIRCUIT BOARD CONNECTORS

- ODU FLAKAFIX
- ODU MINI-FLAKAFIX®
- ODU CARD
- ODU MINI-CARD®

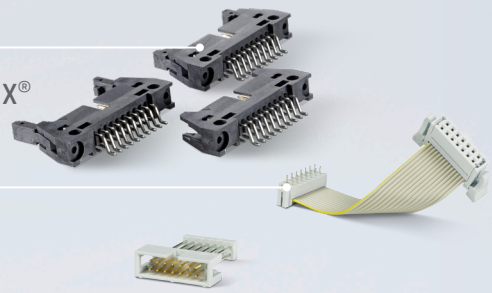

HEAVY DUTY CONNECTORS

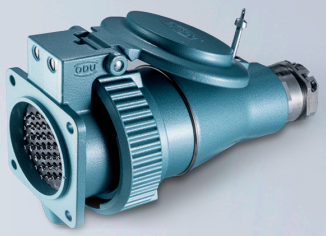

PRODUCTS & SOLUTIONS

APPLICATION AND CUSTOMER-SPECIFIC SOLUTIONS

- Test and measurement
- Medical
- eMobility
- Industrial
- Energy
- Military and security

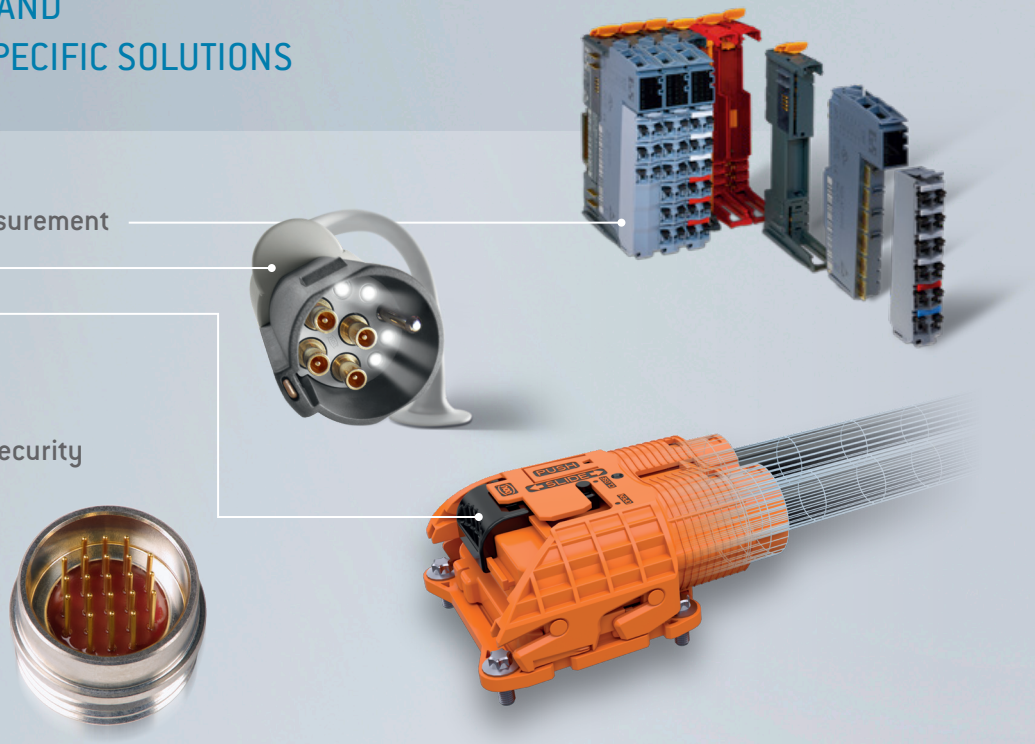

DEVELOPMENT OF
CUSTOM SOLUTIONS

CABLE ASSEMBLY

- Complete system solutions from one source
- Overmolding in silicone, hot-melt and high pressure procedures
- Prototype, small and high volume production
- Close collaboration with leading cable manufacturers
- Custom labeling and cable printing available

MANUFACTURING NETWORK

Whatever the **challenges** of **tomorrow's technology** may be – **ODU** will continue to **inspire with its connectors**.

WORLDWIDE
CUSTOMER PROXIMITY

www.odu-connectors.com

A PERFECT ALLIANCE.

ODU GROUP WORLDWIDE

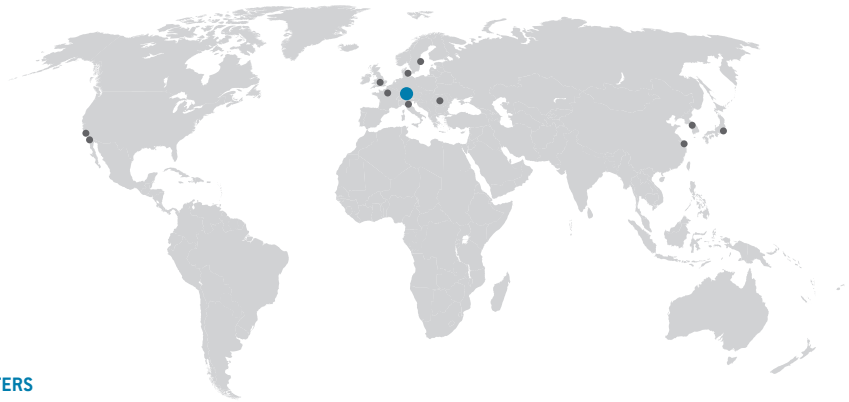

HEADQUARTERS

ODU GmbH & Co. KG
Pregelstraße 11, 84453 Mühldorf a. Inn, Germany
Phone: +49 8631 6156-0, Fax: +49 8631 6156-49, E-mail: sales@odu.de

SALES LOCATIONS

ODU (Shanghai) International Trading Co., Ltd.
Phone: +86 21 58347828-0
E-mail: sales@odu.com.cn
www.odu.com.cn

ODU Japan K.K.
Phone: +81 3 6441 3210
E-mail: sales@odu.co.jp
www.odu.co.jp

ODU-UK Ltd.
Phone: +44 330 002 0640
E-mail: sales@odu-uk.co.uk
www.odu-uk.co.uk

ODU Denmark ApS
Phone: +45 2233 5335
E-mail: sales@odu-denmark.dk
www.odu-denmark.dk

ODU Korea Inc.
Phone: +82 2 6964 7181
E-mail: sales@odu-korea.kr
www.odu-korea.kr

ODU-USA, Inc.
Phone: +1 805 484-0540
E-mail: sales@odu-usa.com
www.odu-usa.com

ODU France SARL
Phone: +33 1 3935-4690
E-mail: sales@odu.fr
www.odu.fr

ODU Romania Manufacturing S.R.L.
Phone: +40 269 704638
E-mail: sales@odu-romania.ro
www.odu-romania.ro

Further information and specialized representatives can be found at:
www.odu-connectors.com/contact

ODU Italia S.R.L.
Phone: +39 331 8708847
E-mail: sales@odu-italia.it
www.odu-italia.it

ODU Scandinavia AB
Phone: +46 176 18262
E-mail: sales@odu.se
www.odu.se

PRODUCTION AND LOGISTICS SITES

Germany	Otto Dunkel GmbH
China	ODU (Shanghai) Connectors Manufacturing Co.Ltd
Mexico	ODU Mexico Manufacturing S.R.L. de C.V.
Romania	ODU Romania Manufacturing S.R.L.
USA	ODU North American Logistics

Simply scan the QR code
to download the entire publication.

All dimensions are in mm. Some figures are for illustrative purposes only. Subject to change without notice. Errors and omissions excepted. We reserve the right to change our products and their technical specifications at any time in the interest of technical improvement. This publication supersedes all prior publications. This publication is also available as a PDF file that can be downloaded from **www.odu-connectors.com**

ODU CM MUE
Image / B / 0619 / EN